

திருத்திய வரைபடம் 2
26.5.2017

PLAN SHOWING THE PROPOSED RESIDENTIAL BUILDING AT PLOT NO: 119, அலுவலகப் படி DOOR No - NEW No - 6, OLD No - 18 C.I.T. COLONY SECOND LINK STREET, MYLAPORE, CHENNAI - 600 004. R.S.No - 1607 (PART 4) NEW R.S.No - 1595 / 123 BLOCK No - 33 (AS PER PATTI) MYLAPORE VILLAGE, MYLAPORE TALUK, GREATER CORPORATION OF CHENNAI.

செய்தியை (15) 10.7.2017
ந. எண் 82 / 466 / 17
உதவியாளர்
கூர்ந்தாய்வு
தி. உ. 29/5/2017
22.5.2017

AREA'S	SQ M
PLOT AREA	AS PER PATTI 340.00
AS PER DOCUMENT	337.51
SUPERIMPOSED PLOT AREA	334.26
FIRST FLOOR	166.78
SECOND FLOOR	166.79
THIRD FLOOR	166.79
TOTAL	500.36

F.S.I PROVIDED = 1.497

SCHEDULE OF JOINERIES

ED	ENTRANCE DOOR	36" X 70"
D	DOOR	30" X 70"
D1	DOOR	26" X 70"
W	WINDOW	60" X 40"
W1	WINDOW	43" X 30"
W2	WINDOW	20" X 40"
FD	FRENCH DOOR	40" X 70"
FW1	FRENCH WINDOW	30" X 70"
FW2	FRENCH WINDOW	20" X 70"
V	VENTILATOR	20" X 20"

SCALE 1" = 8' 0" OR 1:100

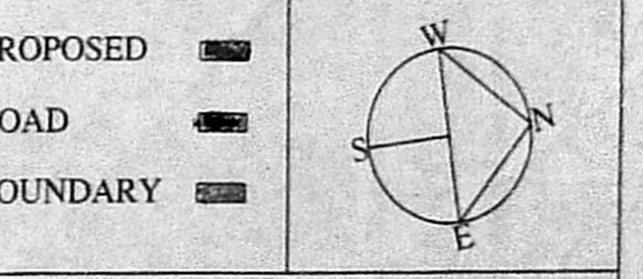

OWNER (S)



D.M. ROSEN, B.Arch., R.C.A. Registered Architect
fff CORNICE ARCHITECTS
2A-Second Floor, Zam Zam Tower, 5/PC-1, Bharathi Salai, Nalambur Road, Mogappair West, Chennai-37
LICENSED SURVEYOR

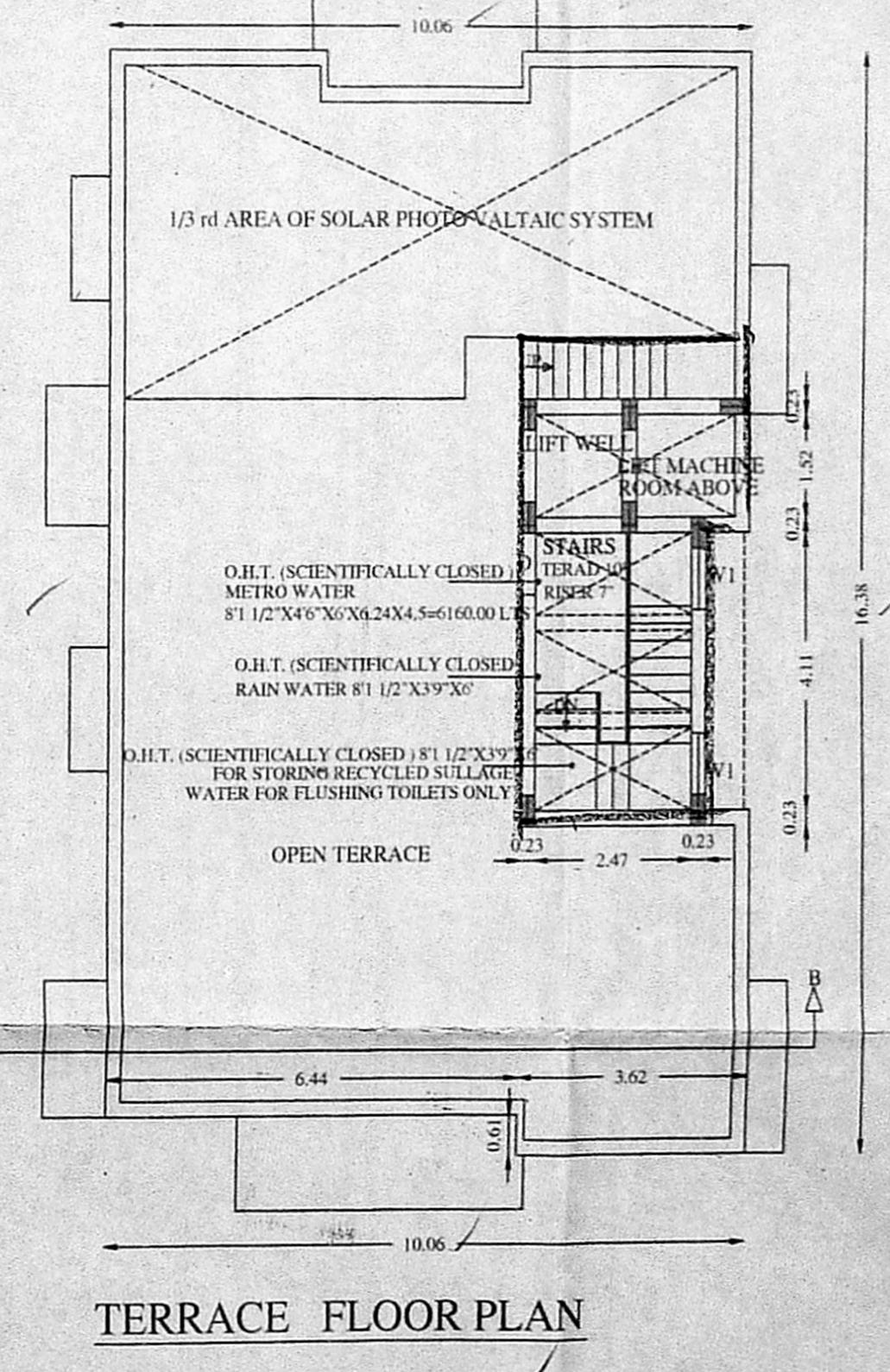
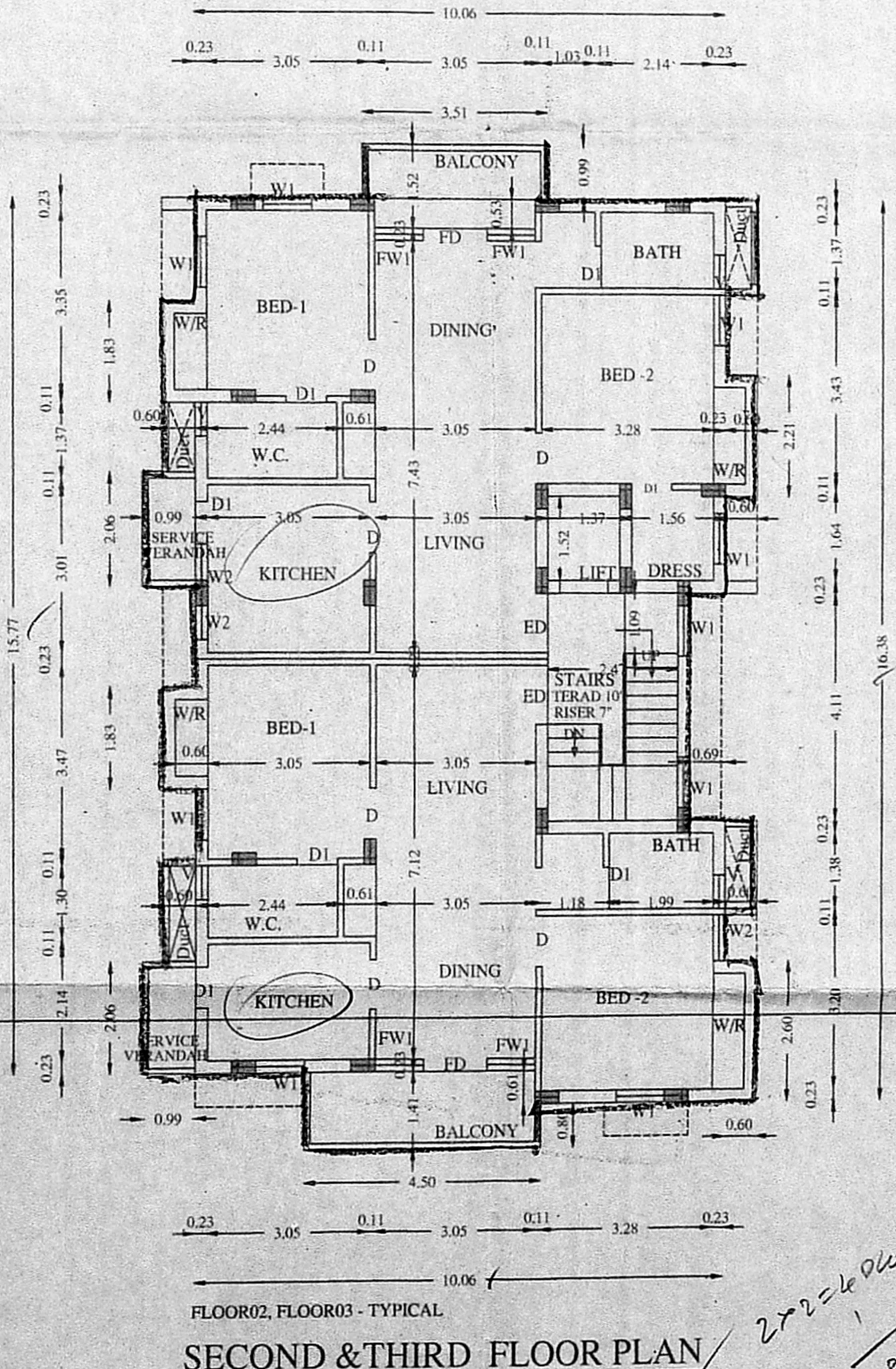
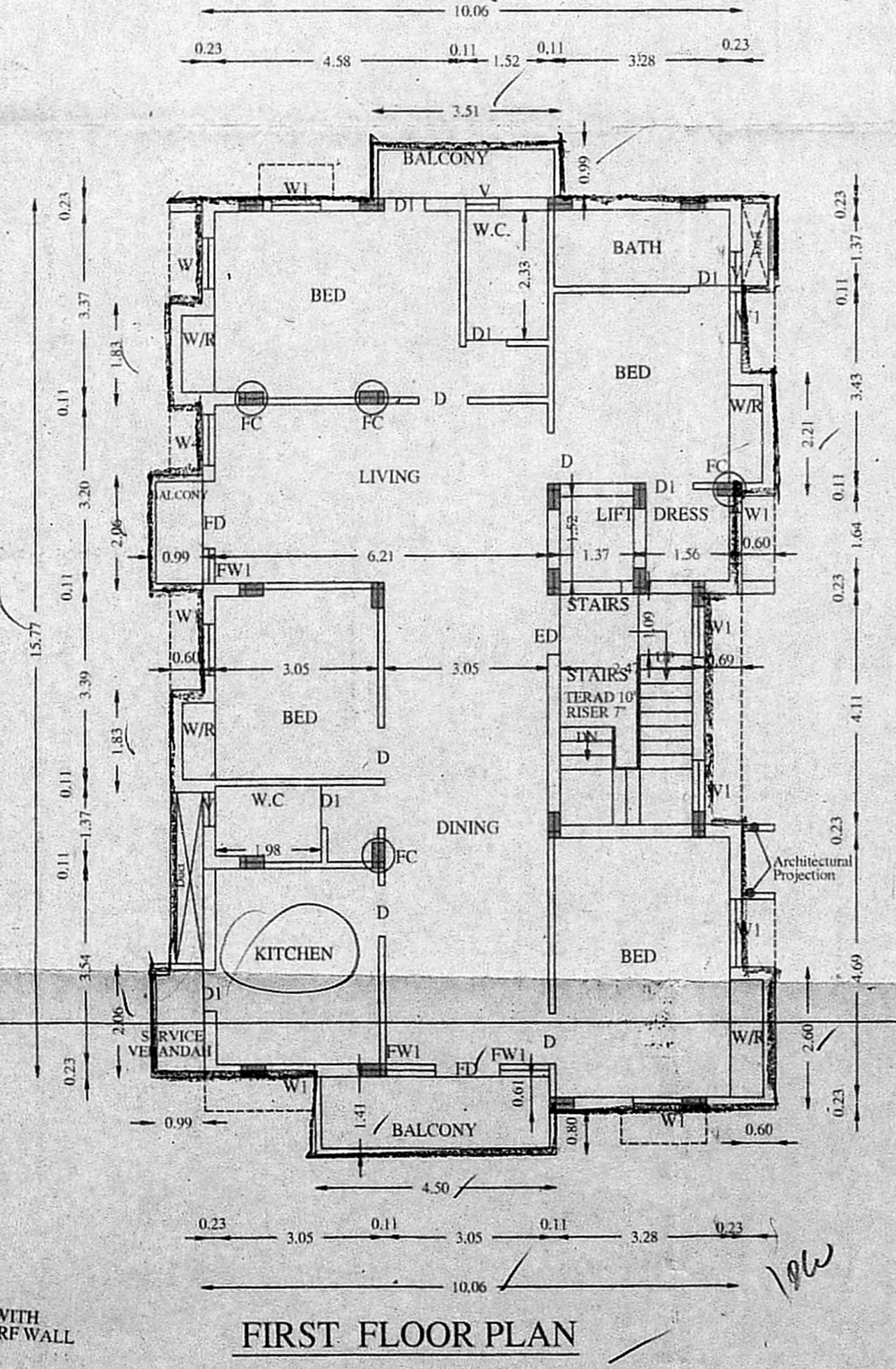
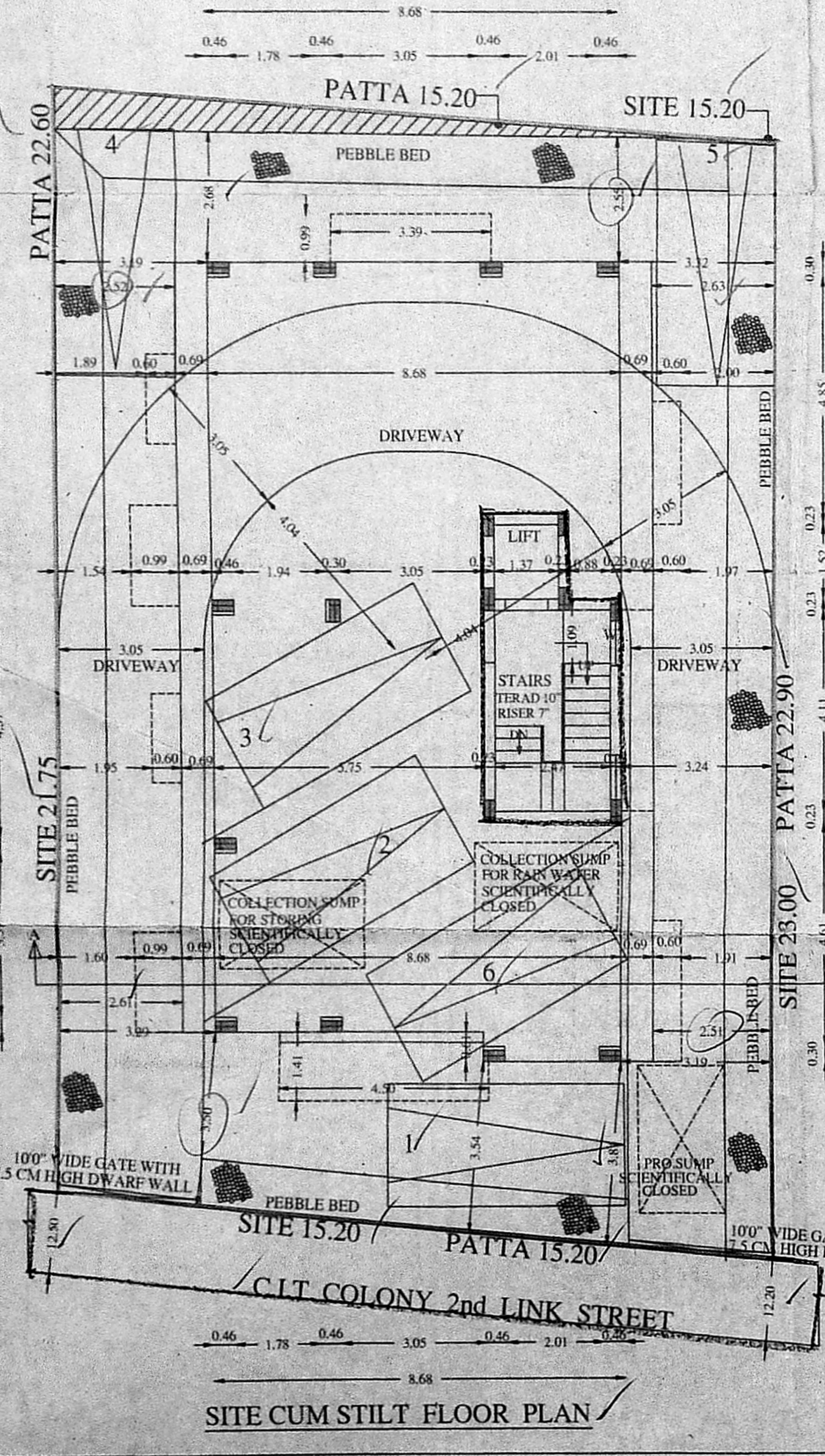
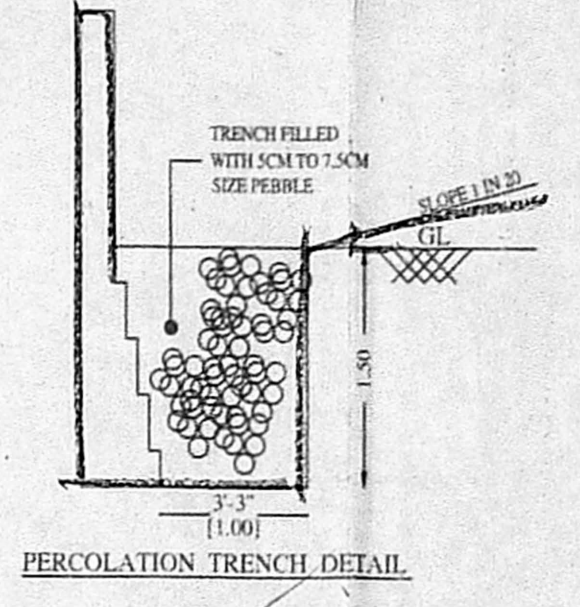
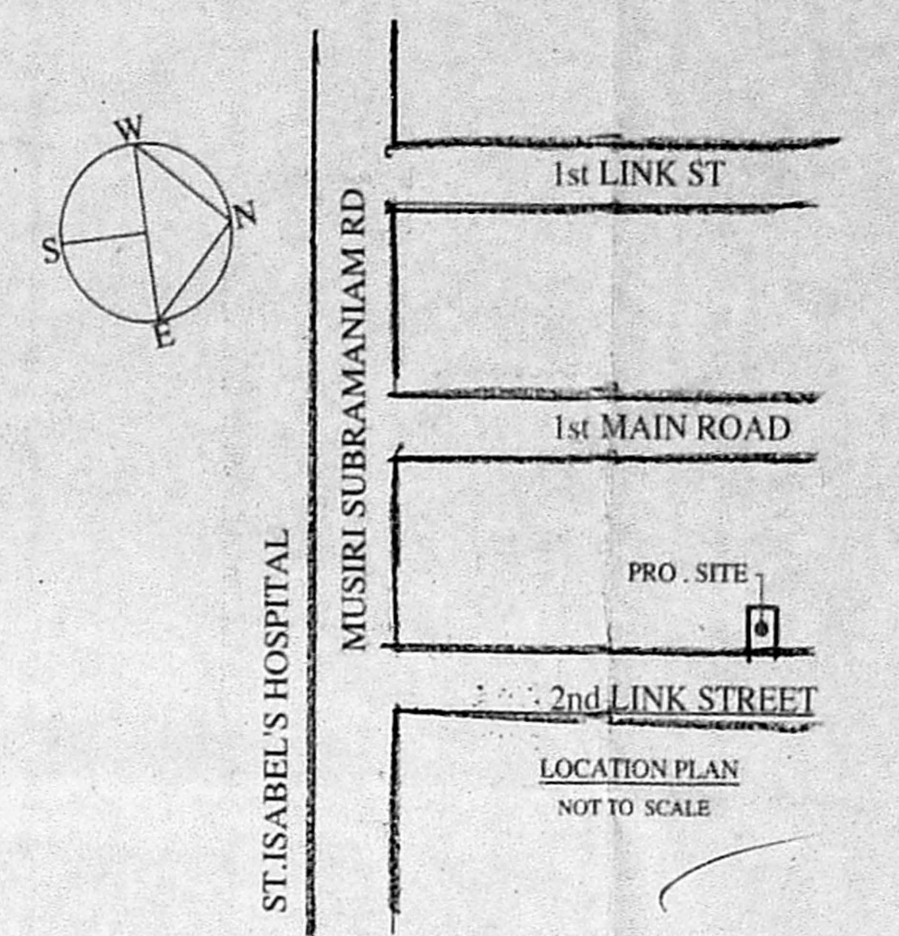
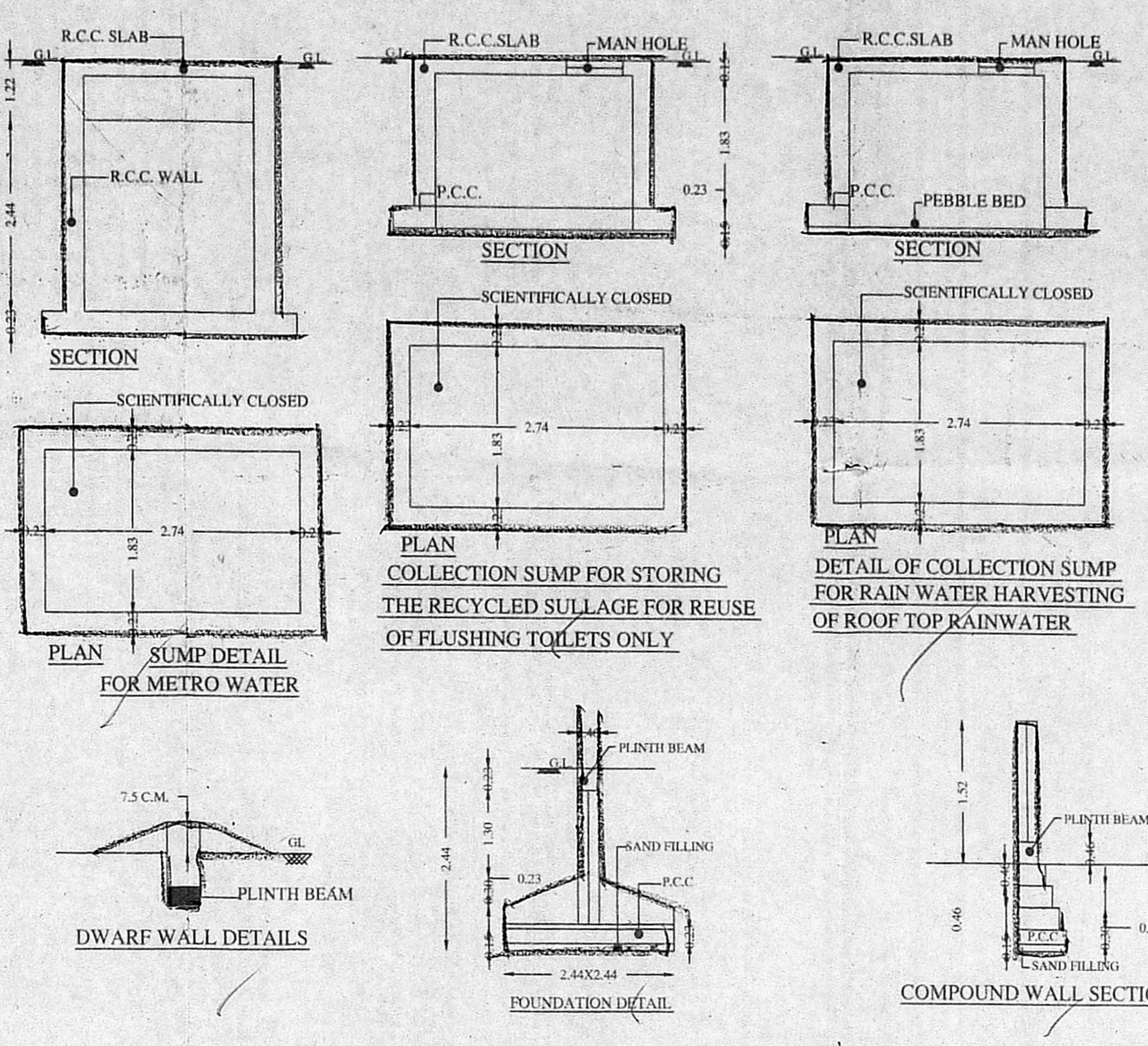
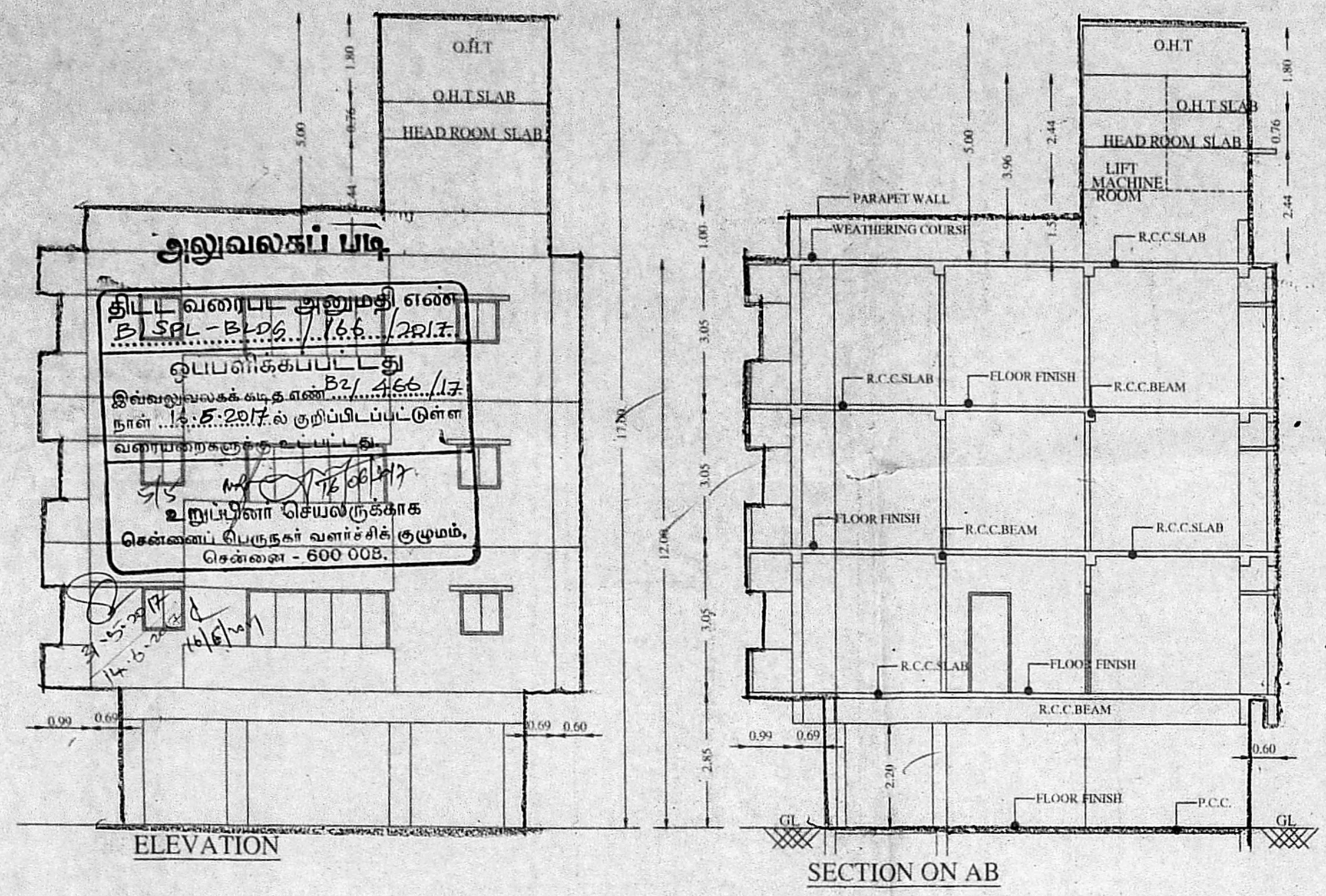

27.2.16.06
5.90